

# Sitopa sa bulalu: Viki 19 ni 20



SILOZI

## Mikwa ya Kuipabalela



Ministry of Education,  
Arts and Culture



NAMIBIAN  
COMMUNITY TRUST



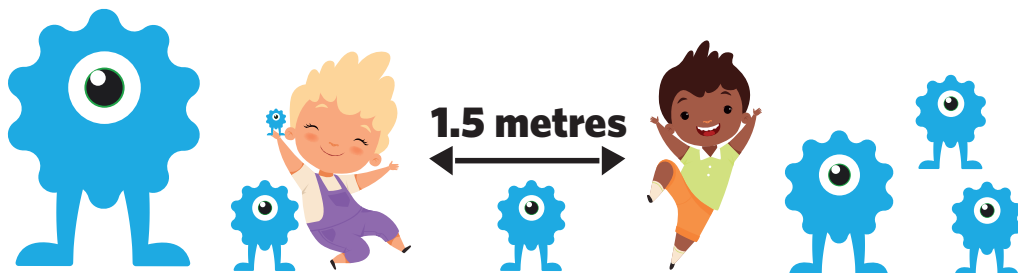
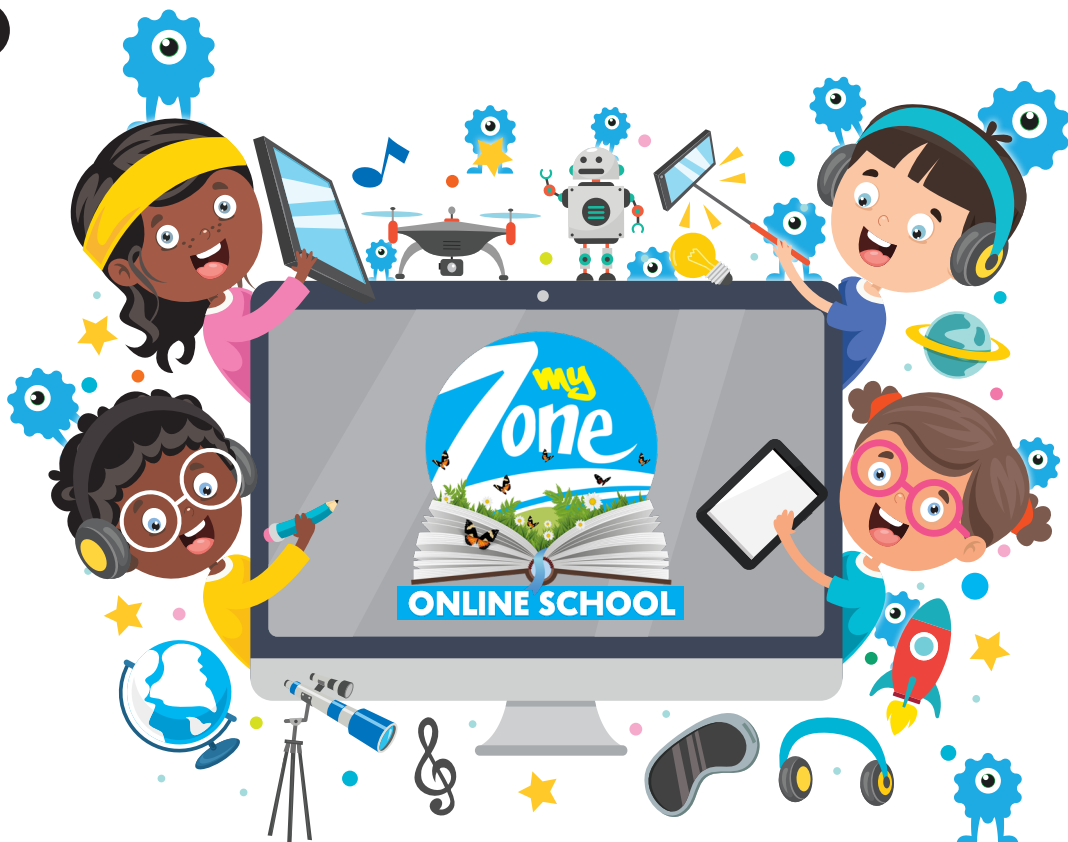

1

2

3

4

5

These numbers indicate which day you can complete each worksheet! But if you want to, you can work ahead and do the rest as well.

**This publication is a collaboration between the Ministry of Education, Arts and Culture and Namibia Media Holdings. This publication is sponsored by the Ministry.**

**Copyright © Ministry of Education, Arts and Culture.** All parts of this publication cannot be reproduced, stored in a retrieval system or transmitted in any form or by any means, electronic, mechanical, photocopying, recording or otherwise without prior permission of the Ministry of Education, Arts and Culture or the Publisher.

Production by: Namibia Media Holdings **NMH** NAMIBIA MEDIA HOLDINGS

Printing: Newsprint Namibia **newsprint** NAMIBIA

**The Ministry of Education, Arts and Culture**  
www.moe.gov.na



# Mikwa ya kuipabalela

Manzwi atata

bapala

swala

kuholofaza

kusabisa

hande

libangoki

s	l	p	a	b	e	g	r	m	t
t	h	s	w	a	l	a	t	u	u
r	d	a	n	p	e	r	o	u	s
a	s	y	h	a	n	d	e	s	h
k	u	h	o	l	o	f	a	z	a
g	m	w	a	a	f	h	h	t	l
e	u	k	u	s	a	b	i	s	a
r	s	l	y	e	s	e	l	y	y
s	t	l	x	p	m	g	h	e	i
l	i	b	a	n	g	o	k	i	s



Eza mibamba yemibeli kakusebelisa manzwi amwatasi:

libangoki:

---

kuholofaza:

---



# Sibaka sa linombolo

Nombo ya 247 ibonahala sina cwana fa sikala sakubalela linombolo.

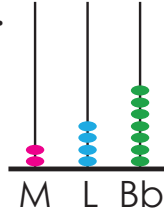

Unahane kuli nombolo ya 0 isupeza kuli kwakakota hakuna.

Uswanise sikala sa linombolo sa hao kakusebelisa linombolo zetatama.

$1. 253 =$

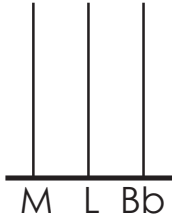

$5. 800 =$



$2. 671 =$



$6. 129 =$



$3. 809 =$



$7. 909 =$

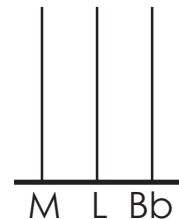

$4. 340 =$



$8. 468 =$

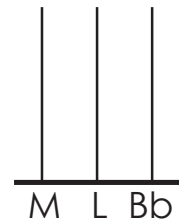

# Sight words

Colour by sight word.

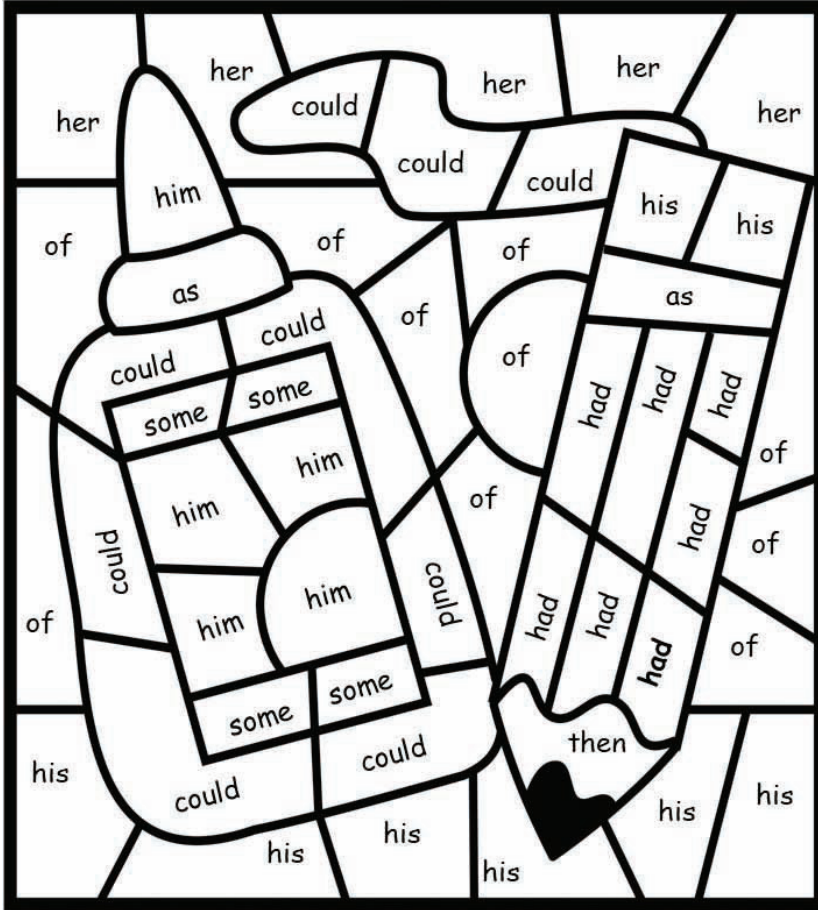

him = red

then = grey

some = blue

as = purple

his = pink

had = brown

of = yellow

her = green

could = orange





# Fumana nombolo yeli bukaufi

Fumana nombolo yeli bukai ni 10

1. Kana 9 inzi mabapa 0 kapa ni 10? \_\_\_\_\_

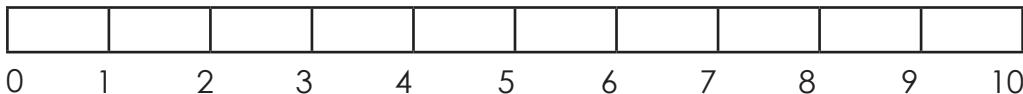

2. Kana 41 inzi mabapa 40 kapa ni 50? \_\_\_\_\_

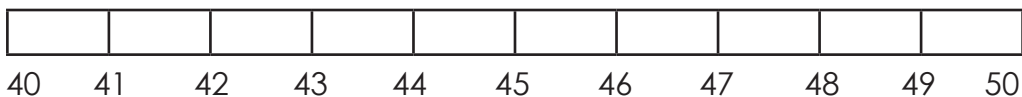

3. Kana 26 inzi mabapa 20 kapa ni 30? \_\_\_\_\_

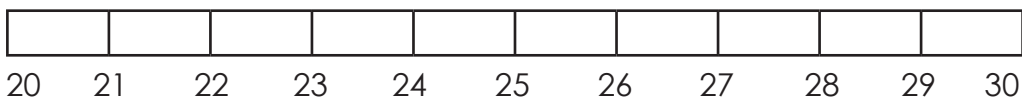

4. Kana 15 inzi mabapa 10 kapa ni 20? \_\_\_\_\_

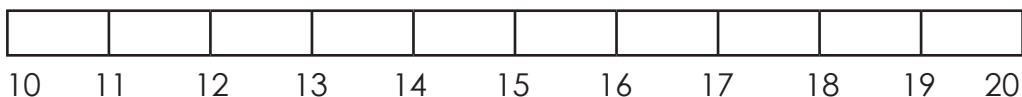

5. Kana 73 inzi mabapa 70 kapa ni 80? \_\_\_\_\_

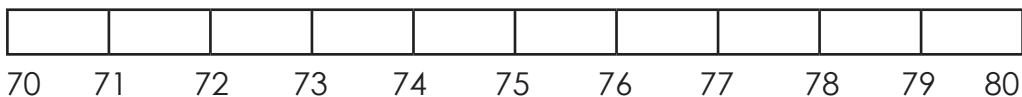

6. Kana 44 inzi mabapa 40 kapa ni 50? \_\_\_\_\_

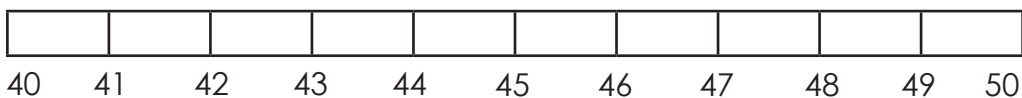

7. Kana 98 inzi mabapa 90 kapa ni 100? \_\_\_\_\_

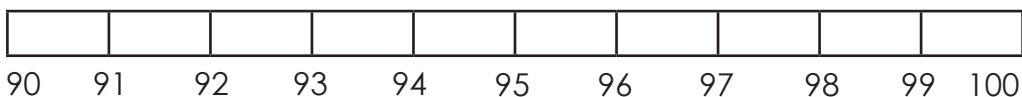

## Phonics

Follow the example and build two or three letter words using the beginning, middle and ending sound.

man      **m**ug  
             **a**nd  
             **n**et

tap        t \_\_\_\_\_  
             a \_\_\_\_\_  
             p \_\_\_\_\_

fun        f \_\_\_\_\_  
             u \_\_\_\_\_  
             n \_\_\_\_\_

get        g \_\_\_\_\_  
             e \_\_\_\_\_  
             t \_\_\_\_\_

mop       m \_\_\_\_\_  
             o \_\_\_\_\_  
             p \_\_\_\_\_

sit        s \_\_\_\_\_  
             i \_\_\_\_\_  
             t \_\_\_\_\_



# Taleleza lipalo: Kukopanya ni kuzwisa

$$\begin{array}{r} 172 \\ + 245 \\ \hline \\ \hline \end{array}$$

$$\begin{array}{r} 341 \\ - 183 \\ \hline \\ \hline \end{array}$$

$$\begin{array}{r} 212 \\ + 146 \\ \hline \\ \hline \end{array}$$

$$\begin{array}{r} 243 \\ - 199 \\ \hline \\ \hline \end{array}$$

$$\begin{array}{r} 413 \\ + 329 \\ \hline \\ \hline \end{array}$$

$$\begin{array}{r} 438 \\ - 139 \\ \hline \\ \hline \end{array}$$

$$\begin{array}{r} 282 \\ + 188 \\ \hline \\ \hline \end{array}$$

$$\begin{array}{r} 481 \\ - 218 \\ \hline \\ \hline \end{array}$$

$$\begin{array}{r} 367 \\ + 298 \\ \hline \\ \hline \end{array}$$





# Kubala Ikande

Bala likande ni kualaba lipuzo zelatatama.

## Bulela kuli awa!

Zazi leliñwi Mubita nibalikani bahae bababeli nebainzi mwalineku lamwanzila ya mwalukeshini lwahabo. Nebaikambota kalituto zabona zakutapa. Muuna wa sibangoki ataha kubona. "Nikupa kunitaluseza kuli malena sitiliti ifumeneha kai?" Abuza kamukwa olukile. Sibanga kapilipili akala kutaluseza muuna wabatu. "Mulatelele nzila ye kuya fahalimu fale mukoneke mukute kwabulyo mwasitiliti ya bubeli," luina mwamalena sitiliti, "kubulela Samwele." Hamukoni kunisupeza? "Kubuza muuna yoo. Mukona kukwela kuna mi lusinoya nikamikutisa kwa ndu".

"Muuna, kibuitumelo" kubulela Sibanga. Bakwela mwamota yasibangoki mi baya. Mubita nasikaikutwa kulukuluha kataba yebaezize balikani bahae. Nasazibi nihaike libizo la muuna yo. Uboni mota mone ibonahalela kono hasikatalima nombolo ya pulaeti yamota. Kapilipili asaba hahulu. Naziba kuli una ni kubulela bomahe kazebazize balikani bahae. Amatela kwandu mi ataluseza bomahe.

1. Kisikamañi sana ezize Sibanga ni Samwelesenesitise kuli Mubita abilaele?

---

2. Kana nebaezize mulelo omunde? Ualabe kuli eni kapa awa mi ufe libaka lakalabo yahao.

---

3. Bea maemeli kaufeela mwalikwenda:
  - a) Bashimani bakwela mwamota yasibangoki.
  - b) Mota neiyemi mwalineku lasitiliti.





# Kutatululan butata

1. Zazi leliñi labulalu Masiye abona tunyunywani totuinzi 122 kwa kota mi abona totuñwi kwakota yeli mabapa totuinzi 107. Kitotukai tunyunywani twaboni kaufeela tona.

---



---

2. Silenga anopa lipalisa ze 898 mi mulikana hae anopa ze 71 lipalisa. Silenga nanopile lipalisa zeñata kazekai kufita za Masiye?

---



---

3. Kacenu ki lizazi la Mbuwana haina nimazazi amane mi lizazi lakupepwa kwa Chombo ki 26 Mbuwana. Kusiezi mazazi amakai kuli lufite kwalizazi lakupepwa kwa Chombo?

---



---

4. Mwangala ni Sinte kilikezeli. Bana nitupulukelo twamashelañi Mwangala ubulukile N\$40.00 mi Sinte yena ubulukile N\$55.00 mwalipulukelo.

4.1. Bana nimashelañi afitai kai mwalipulukelo labona ?

---

4.2. Kanti Sinte ubeile mashelañi afitakai kufita a Mwangala?

---

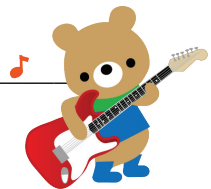

# Maezi:

## Nako yacwale yenolofalizwe

Bea liezi lelilukile mwasikwenda:

1. Ni **lumulisa/lumelimize** mulikanaka falizazi lahae lakupepwa.
2. U **apeha/apehile** lico zende.
3. U **buluka/bulukile** malobalo ahae inge akenile.
4. Bondate **babapala/babapalile** golufu la mukibelo.
5. Mbututu **itabela/itabezi** tilesi ya mibalabala.
6. Banana kamita **batabela/batabezi** kuca maswiti.
7. Likeleli **uya/uile** kwakeleke la Sunda.

Ñola mubamba ni manzwi atatama:

Mata: \_\_\_\_\_

\_\_\_\_\_

Matile: \_\_\_\_\_

\_\_\_\_\_



# Masheleñi

1. Ñola mabizo a masheleñi alifafasi.

a)



\_\_\_\_\_

b)



\_\_\_\_\_

c)



\_\_\_\_\_

d)



\_\_\_\_\_

e)



\_\_\_\_\_

f)



\_\_\_\_\_

g)



\_\_\_\_\_

h)



\_\_\_\_\_

2. Uñole kuli masheleñi a kibukai?

a)



\_\_\_\_\_

b)



\_\_\_\_\_

a)



\_\_\_\_\_

b)



\_\_\_\_\_



# Makopanyi:

Uñololole mibamba yelatelela kakusebelisa makopanyi ku-  
kopanya mibamba yemibeli:

ni

kono

nihaikulicwalo

kasumulaho

haiba

1. Silenga ubata kubapala.kubata hahulu fande.
2. Mukona kuca ice-kilimu. Mucile licozamina.
3. Bashimani kaufeela bakona kuya kuyobapala mbola.  
baka fumana mbola.
4. Bome bayanga kwasibaka samaikatulusezo. Balitelanga  
bondate.
5. Likezo uswanela kutapisa mikeke. Kufieela bulanda ya  
mwandu.



# Nako



4

1. Ubapanye kezahalo ni nako.

## Kezahalo

- Mazazi asikolo mwa viki
- Mazazi a lamukibelo ni lasunda mwa viki
- Mazazi kaufeela mwaviki iliñwi
- Likweli za sikolo mwakalulo ya bubeli
- Pumulo ya Muyana

## Nako

- liviki ze peli  
mazazi a supa  
likweli zetalu  
mazazi aketalizoho  
mazazi amabeli

2. Ubapanye kezahalo ni mawatci ayelela.

- Mulyokela nakasha Kahimbi mwatuboloko ka 9 kuloko.
- Bashimani bababeli nebalwana ka kota ya hola 9.
- Mufumahali Namata anga baituiti balikatazi kwa ofesi kanako ya licika la 9 kuloko.
- Muuna muhulu munalula abiza bashemi kota ya 10 kuloko.
- Likatazi likutile kwa kilasi kanako ya 10 kuloko.

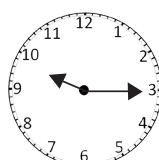
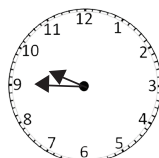
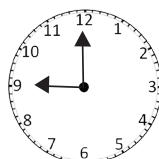
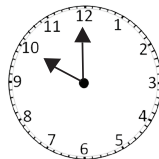
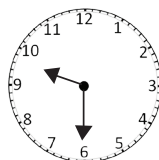



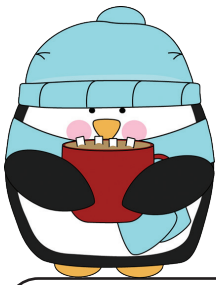

# Taimisi

Tafule ya nako - 0 - 1 - 2 - 3 - 4 - 5

$2 \times 9 = \underline{\quad}$

$4 \times 2 = \underline{\quad}$

$5 \times 3 = \underline{\quad}$

$3 \times 10 = \underline{\quad}$

$0 \times 0 = \underline{\quad}$

$4 \times 4 = \underline{\quad}$

$2 \times 8 = \underline{\quad}$

$3 \times 5 = \underline{\quad}$

$2 \times 1 = \underline{\quad}$

$4 \times 0 = \underline{\quad}$

$5 \times 10 = \underline{\quad}$

$5 \times 9 = \underline{\quad}$

$4 \times 2 = \underline{\quad}$

$2 \times 3 = \underline{\quad}$

$4 \times 10 = \underline{\quad}$

$5 \times 0 = \underline{\quad}$

$3 \times 4 = \underline{\quad}$

$2 \times 8 = \underline{\quad}$

$4 \times 5 = \underline{\quad}$

$5 \times 1 = \underline{\quad}$

$4 \times 0 = \underline{\quad}$

$2 \times 10 = \underline{\quad}$



$3 \times 8 = \underline{\quad}$

$1 \times 7 = \underline{\quad}$

$4 \times 6 = \underline{\quad}$

$2 \times 2 = \underline{\quad}$

$3 \times 9 = \underline{\quad}$

$2 \times 4 = \underline{\quad}$

$4 \times 1 = \underline{\quad}$

$3 \times 6 = \underline{\quad}$

$3 \times 3 = \underline{\quad}$

$1 \times 5 = \underline{\quad}$

$4 \times 7 = \underline{\quad}$



$1 \times 8 = \underline{\quad}$

$5 \times 7 = \underline{\quad}$

$0 \times 6 = \underline{\quad}$

$5 \times 2 = \underline{\quad}$

$1 \times 9 = \underline{\quad}$

$5 \times 4 = \underline{\quad}$

$0 \times 1 = \underline{\quad}$

$5 \times 6 = \underline{\quad}$

$1 \times 3 = \underline{\quad}$

$5 \times 5 = \underline{\quad}$

$0 \times 7 = \underline{\quad}$





# Kubala likande

Bala likande ni kualaba lipuzo zelatelela.

## Lico zesinyehile

Kana waziba kuli lico likona kuba zesabisa? Danye le abuz a Kaungwe.

"Eni haiba muea lico zamina lisikakwahelwa kapa fatafule feela likona kusinyeha mi zasabisa kulica."

Sesitisa kuli lisinyehe kisikamañi? Danye le abuz a. Kuna ni tumaikolokowawa Kaungwe aalaba.

Kanti tumaikulokowawa kisikamañi? Abuz a.

Maikoulokowawa hape a bizwa kuli ki magemusi. Kaufeela luna luziba kuli magemusi kisi kamañi nji? Litabela kupila falico. Mi magemusi ao atabela hahulu kupila famaemo alihamu aiketile isike mokubata hahulu. Kona haluswanela kubea lico zaluna zelusiile mwafuligi. Magemusi haakoni kupila hande mukubata hahulu kubulela Kaungwe.

1. Lico likona kusinyeha cwañi nikuba zesabisa halulica?

---

2. Sesitisa kuli lico lisinyehe kisikamañi?

---

3. Kolukona kubea lico zaluna kikakai?

---

4. Libizo la maikulokowawa leliñwi kimañi?

---



# Mukwa wa linombolo

Utalime mukwa walinombolo mi utaleleze linombolo zesiyo.

1	2	4	6	8	10					
---	---	---	---	---	----	--	--	--	--	--

2	17	19	21	23	25					
---	----	----	----	----	----	--	--	--	--	--

3	48	44	40	36	32					
---	----	----	----	----	----	--	--	--	--	--

4	10	15	20	25	30					
---	----	----	----	----	----	--	--	--	--	--

5	27	25	23	21	19					
---	----	----	----	----	----	--	--	--	--	--

6	6	12	18	24	30					
---	---	----	----	----	----	--	--	--	--	--

7	1	3	5	7	9					
---	---	---	---	---	---	--	--	--	--	--

8	40	38	36	34	32					
---	----	----	----	----	----	--	--	--	--	--

9	12	15	18	21	24					
---	----	----	----	----	----	--	--	--	--	--

10	32	30	28	26	24					
----	----	----	----	----	----	--	--	--	--	--



# Buñwi ni buñata

Buñwi busupa mabizo amutu alimuñwi, sibaka, kapa sika.  
 Kamutala: nja iliñwi ihuhuzi busihu bobufelile.  
 Buñata busupa mabizo abatu babañata, sibaka kapa lika.  
 Kamutala: linja zetalu nelihuhula busihu bobufelile.  
 Uekeze litaku kwamanzwi ali mwabuñwi kuaisa mwabuñata.

Uekeze litaku kwamanzwi ali mwabuñwi kuaisa mwabuñata  
 bwa mabizo alatelela.

- |                    |                                     |
|--------------------|-------------------------------------|
| 1. tafule _____    | 2. mulikani _____                   |
| 3. luswana _____   | 4. kuwani _____                     |
| 5. muhala _____    | 6. lambi _____                      |
| 7. komu _____      | 8. muluti _____                     |
| 9. mota _____      | 10. sibaka samaikatulusezo<br>_____ |
| 11. sicalano _____ | 12. sibapaliso _____                |
| 13. buka _____     | 14. pizi _____                      |
| 15. licwe _____    | 16. sintolo _____                   |

Viki 20

Sitopa 3



# Manzwi atata ni manzwi abubebe

## Manzwi atata

sintolo  
 mupangi  
 fuligi  
 kukangelisa  
 kubata  
 kufutumala  
 kuapeha  
 kutateha  
 kubesa  
 lico

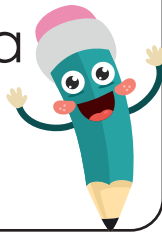

## Manzwi abubebe

kubata  
 sapili  
 tima  
 fufa  
 kwalula  
 shimba

Viki 20

Sitopa 3

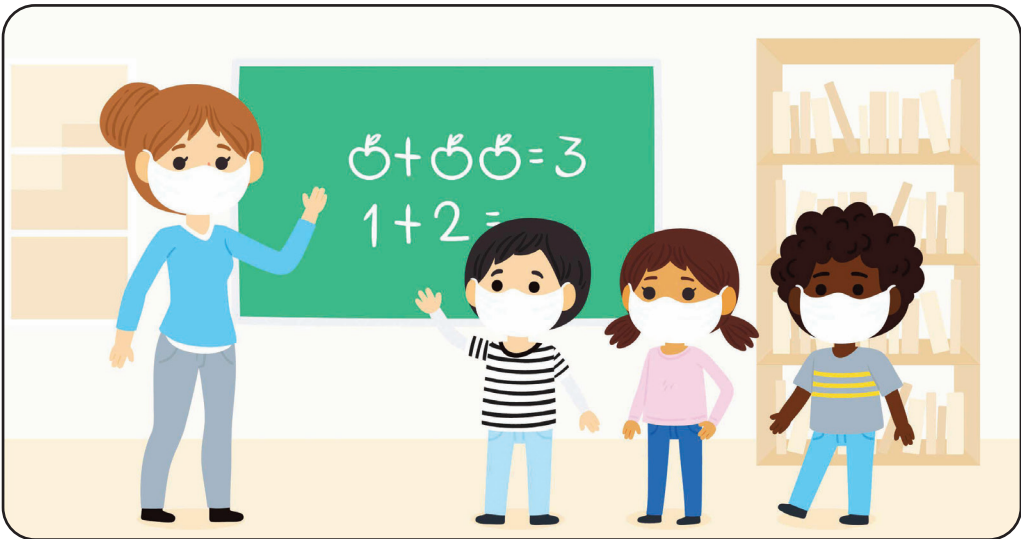

# Ze aluleha ka 2 ni zesaalulehi ka 2

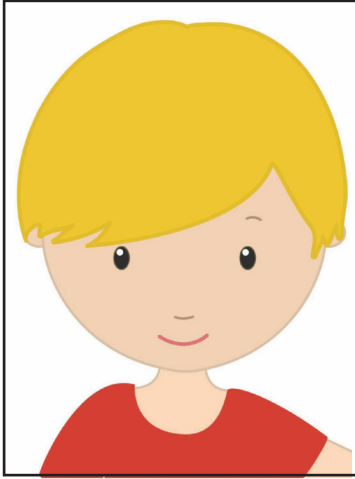

**Even Steven**



**Odd Todd**

Taleleza linombolo zealuleha ka 2 kapa zesa alulehi ka 2.

Zealuleha ka 2	Zesa alulehi ka 2
16	7
23	87
5	13
14	22
6	17
65	33
54	44
20	72
48	80
30	62
51	19
79	2
60	99



## Phonics

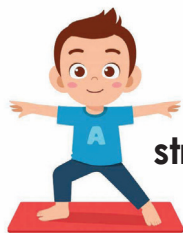

stretch



street

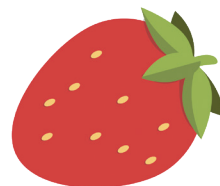

strawberry



stream

str



stray



strum

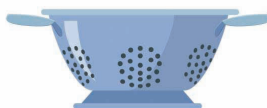

strainer



strong



strange



straw

Make a sentence with the following words:

straw: \_\_\_\_\_

\_\_\_\_\_

street: \_\_\_\_\_

\_\_\_\_\_

# Tatululav ya butata

1. Sintolo silekisa 174 lipampili zefubelu ni ze 86 mita ya lipampili za ndilu. Kiamakai mamita a mapampili amafubelu yene ilekisizwe.

2. Shanashandi ubupa lipoto ze 158 ya jamu mwa viki. Ulekisize 92. Kusiezi zekai?

3. 167 bakuli baile kwasipatela ka viki iliñwi. 104 yabakuli yaya viki yetatama. Bakuli banyinyifezi kapalo yefita kai kuzwa viki ya pili.

4. Kilasi ina ni 42 baituti. 36 nebainzi kwasikolo labune. Kibabakai bane basiyo kwa sikolo?



# Kulatelela kaswanelo

Talima maswaniso alatelela ni kuñola sifha sesikuswani kamo ukona kuapehela mulo wa miloho.



Viki 20

Sitopa 3

---

---

---

---

---

---

---

---

---

---



## Taleleza lipalo zetatama

3

$$\begin{array}{r} 489 \\ + 127 \\ \hline \\ \hline \end{array}$$

$$\begin{array}{r} 283 \\ - 157 \\ \hline \\ \hline \end{array}$$

$$\begin{array}{r} 700 \\ - 243 \\ \hline \\ \hline \end{array}$$

$$\begin{array}{r} 447 \\ + 257 \\ \hline \\ \hline \end{array}$$

$$\begin{array}{r} 634 \\ - 218 \\ \hline \\ \hline \end{array}$$

$$\begin{array}{r} 182 \\ + 139 \\ \hline \\ \hline \end{array}$$

Viki 20

Sitopa 3

$$\begin{array}{r} 242 \\ + 329 \\ \hline \\ \hline \end{array}$$

$$\begin{array}{r} 526 \\ + 248 \\ \hline \\ \hline \end{array}$$

$$\begin{array}{r} 400 \\ - 138 \\ \hline \\ \hline \end{array}$$

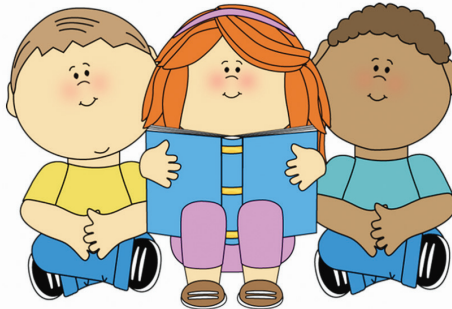

# Regular Verbs

Write the past tense for each verb.

## Simple past tense

Base form:  
Add + **ed**

Verbs that end in e:  
Add + **d**

listen	listened
cook	
look	
call	
walk	
play	
help	
open	
watch	
paint	
jump	
play	
brush	
follow	

close	closed
like	
live	
share	
use	
save	
love	
move	



# Tikanyo- lita ni mililita

1. Lita mwa mililita. Ucince lipupe zeo kuisa mwa ma mililita.

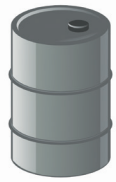

10 lita



2 lita



5 litre



0.5 litre



1 litre

= \_\_\_\_\_ = \_\_\_\_\_ = \_\_\_\_\_ = \_\_\_\_\_ = \_\_\_\_\_

2. Halikopana kaufeela kibukai?

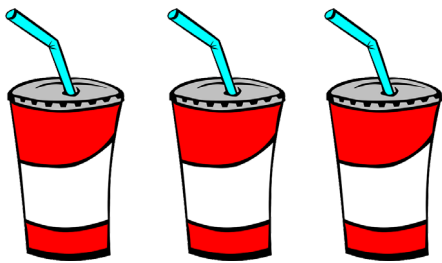

25ml + 25ml + 25ml = \_\_\_\_\_

500ml + 500ml = \_\_\_\_\_

3. Bea mezi afilwe mwatasi amabotela uswanise tikanyo kuyeleda ni nombolo yeñozwi.

1 000 ml  
750 ml  
500 ml  
250 ml



1/2 lita



3/4 lita



1/4 lita

Viki 20

Sitopa 3

# Libupeho za Teseleshini:

Teseleshini libupiwa haiba sibupeho sikutezwi hañatañata mi hakuna sibaka kapa tuemba totusiezi.

Kamutala:

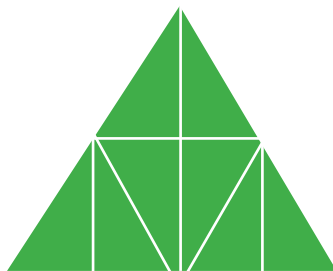
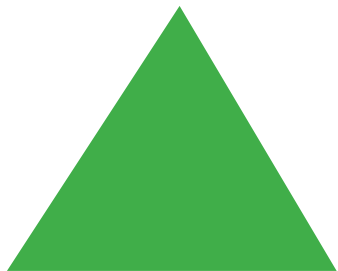

Viki 20

Usebelise ñokolwa talu kueza teseleshini ya libupeho zeli mwatasi:

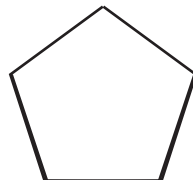
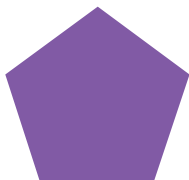
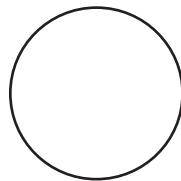
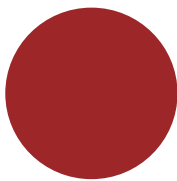

Sitopa 3



# Kutaleleza kaswanelo

**Kueza mulo kuzwelela fa miselo.**

Namasiku ueza mulo kuzwelela fa miselo kuezezaa lubasi lwaluna.

**Talima fa maswaniso mi uñole mibamba mwatasi ka mukwa olukile.**

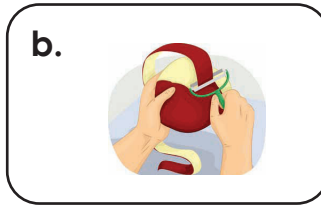

- Mupumake miselo kaufeela mwabunyinyani.
- Mulambe miselo yepumakilwe aisi-kilimu.
- Mushimbe miselo yeo hape.
- Mukopanye miselo yeo yepumakilwe.
- Munge likonde muliyebule ni kulipumaka.
- Munge mulo wa olenji nikuusela fa miselo yeo.

a) \_\_\_\_\_

b) \_\_\_\_\_

c) \_\_\_\_\_

d) \_\_\_\_\_

e) \_\_\_\_\_

f) \_\_\_\_\_



# Kuabela ni taimisi

## 2 x ni ÷ tafule

**Taimisi**

$1 \times 2 = 2$

$2 \times 2 = 4$

$3 \times 2 = 6$

$4 \times 2 = 8$

$5 \times 2 = 10$

$6 \times 2 = 12$

$7 \times 2 = 14$

$8 \times 2 = 16$

$9 \times 2 = 18$

$10 \times 2 = 20$

**Kuabela**

$2 \div 2 = 1$

$4 \div 2 = 2$

$6 \div 2 = 3$

$\square \div 2 = 4$

$\square \div 2 = 5$

$\square \div 2 = 6$

$14 \div 2 = \square$

$16 \div 2 = \square$

$\square \div 2 = \square$

$\square \div 2 = \square$

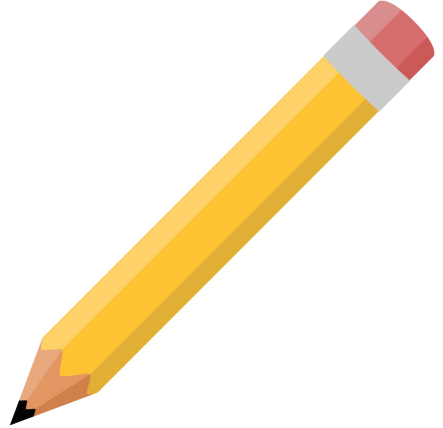

## 3 x ni ÷ tafule

**Taimisi**

$1 \times 3 = 3$

$2 \times 3 = 6$

$3 \times 3 = 9$

$4 \times 3 = 12$

$5 \times 3 = 15$

$6 \times 3 = 18$

$7 \times 3 = 21$

$8 \times 3 = 24$

$9 \times 3 = 27$

$10 \times 3 = 20$

**Kuabela**

$3 \div 3 = 1$

$6 \div 3 = 2$

$9 \div 3 = 3$

$\square \div 3 = 4$

$\square \div 3 = 5$

$\square \div 3 = 6$

$21 \div 3 = \square$

$24 \div 3 = \square$

$\square \div 3 = \square$

$\square \div 3 = \square$



# Success begins with education

Parents will be able to visit the website and watch daily videos or they can subscribe to our Zoshy Telegram channel to receive daily videos. One can also download the PDF version of the book on the website. Also watch our daily show on Active Kids to watch your favourite lessons.



<https://t.me/zoshyonline>



ONLINE

For extra perks!

How does it work?



## Easy peasy steps to follow

## Register at zoshy

You can save your favourite lessons and find them easier



- Step 1: Find us at [www.zoshy.online](http://www.zoshy.online) or scan the QR code
- Step 2: Find your grade and select the year
- Step 3: Choose your language
- Step 4: Choose the week you want to learn out of
- Step 5: Choose lessons from what lessons there are
- Step 6: Download booklet if you do not have it
- Step 7: Watch and follow the teacher as she explains what to do in the book
- Step 8: Follow us on Facebook (Zoshy & Active Kids ) to never miss a video
- Step 9: Subscribe to our Zoshy Telegram channel if you want to receive daily updates



[www.zoshy.online](http://www.zoshy.online)

In collaboration with the Ministry of Education, Arts and Culture

PRINT

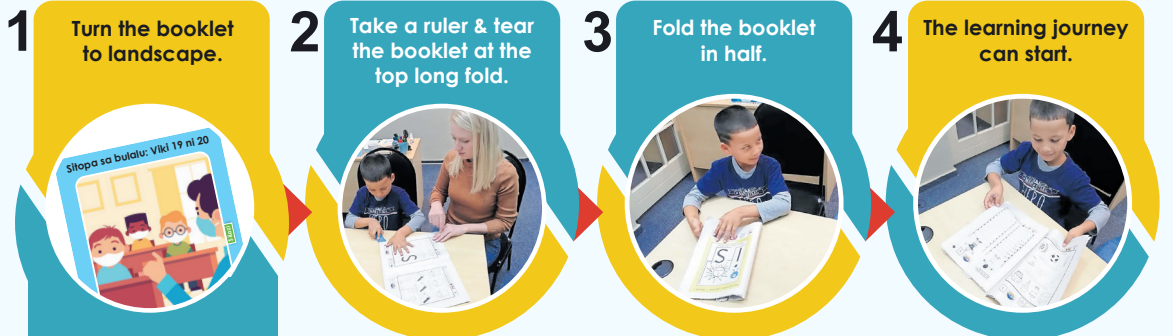

### STEPS

HOW TO TEAR & USE THE BOOKLET



Ministry of Education Arts and Culture



NAMIBIAN COMMUNITY TRUST



ONLINE SCHOOL



ACTIVE KIDS



**Keep the school and your village clean**

**Don't cut trees. Plant trees!**

**Don't kill wild animals**

**Reuse and Recycle**

